

THIS DRAWING IS THE PROPERTY OF PRIMARY FLUID SYSTEMS INC. FROM WHICH A WRITTEN CONSENT FOR APPROVAL SHALL BE REQUIRED PRIOR TO COPYING.

REVISION HISTORY			
REV	DESCRIPTION	DATE	NAME
0	NEW DRAWING	---	---

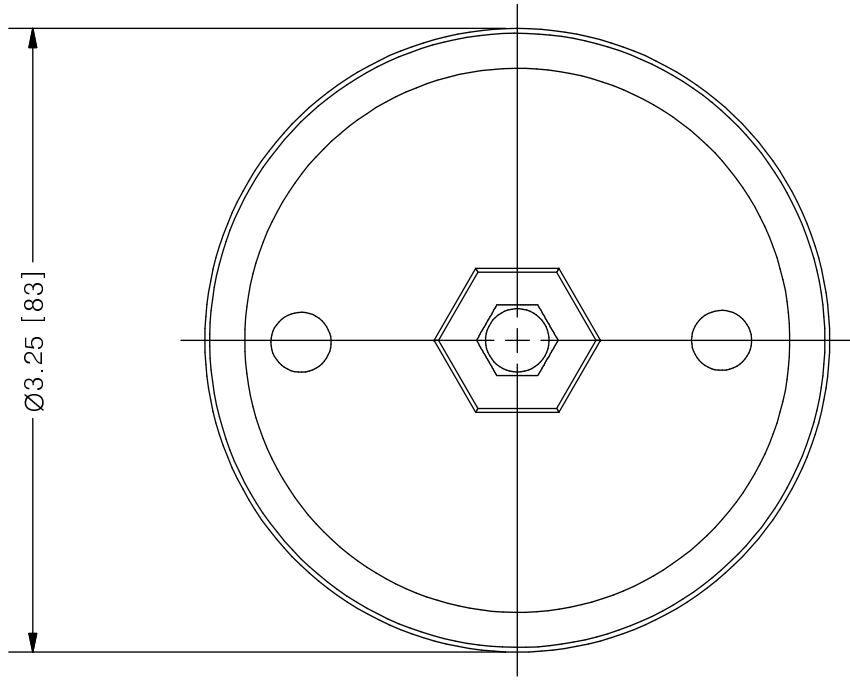

ACCU-PULSE®
APX PULSATION DAMPENER

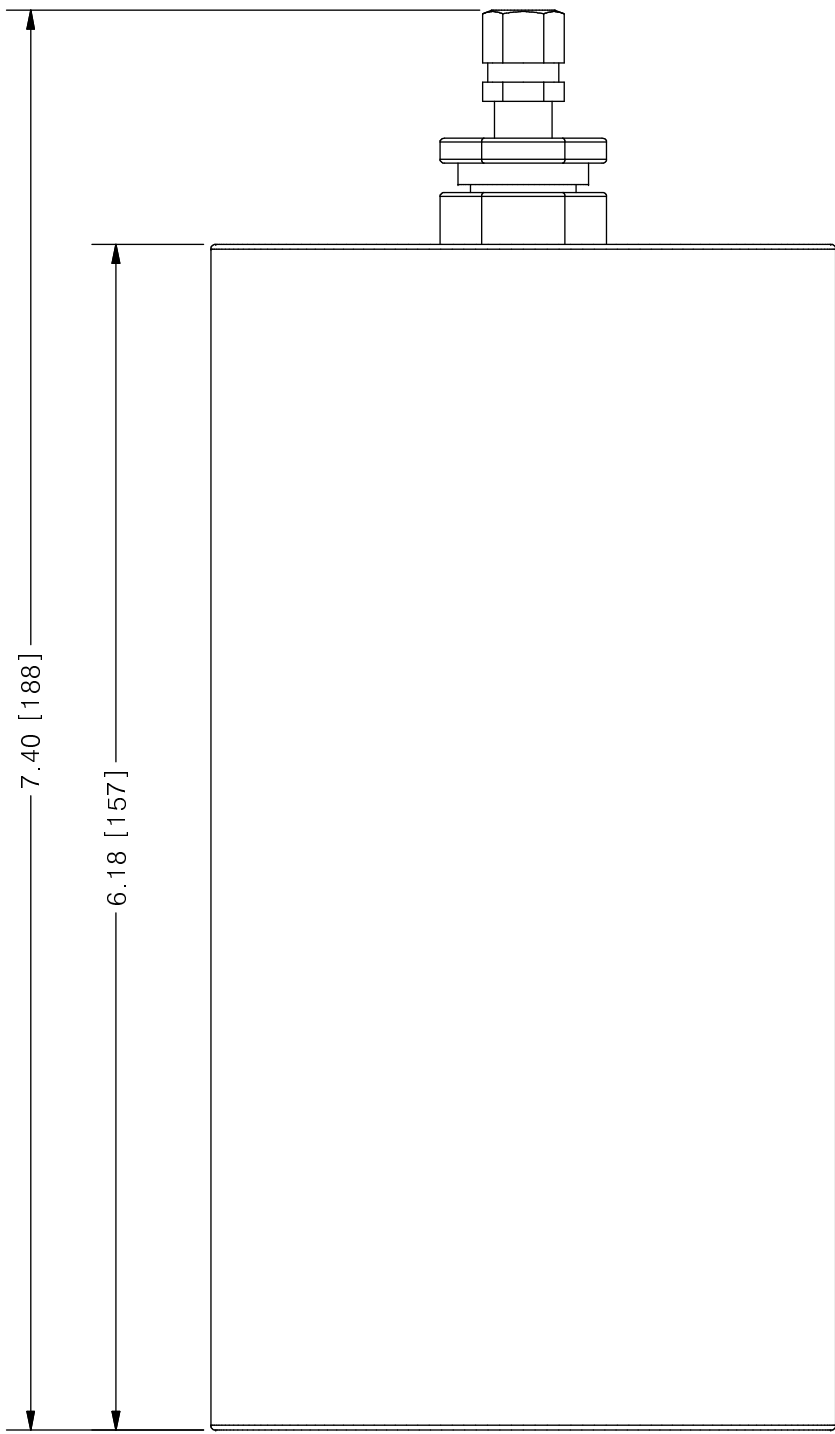
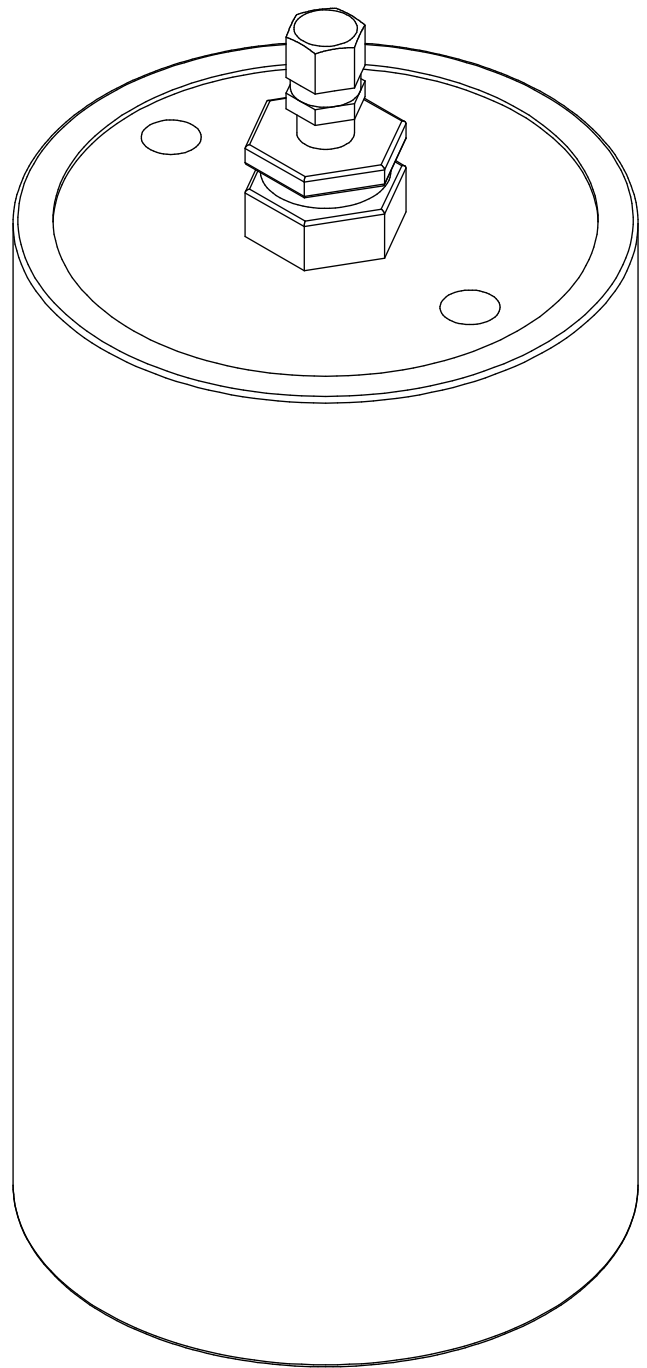

INLET PORT

SCALE 1 : 1

AVAILABLE BLADDER/BELLOW	
1	EPDM
2	VITON
3	BUNA-N

NO.	NAME	DESCRIPTION
1	MAX ALLOWABLE OPERATING PRESSURE	4000PSI @ 70°F (21°C)
2	UNIT CAPACITY	12 CU INCH
3	INLET PORT	1/2"
4	CONNECTION TYPE	NPT
5	BODY (WETTED)	STAINLESS STEEL
6	BLADDER (WETTED)	SEE CHART ABOVE
7	FILL VALVE	STAINLESS STEEL

PRIMARY FLUID SYSTEMS INC. 1050 COOKE BLVD, BURLINGTON, ONTARIO L7T 4A8	PROJECT: AP	SHT: 1 OF 1	DRAWN BY: BRJB
	DATE DRAWN: 5/4/2017	SCALE: 1 : 1	UNITS: INCH[mm]
TITLE: ACCU-PULSE HIGH PRESSURE PULSATION DAMPENER	MATERIAL: SEE CHART	REV# 0	
DWG NAME: APX	DWG NO.: APX4-12-SS-1_R0	DIMENSIONAL TOLERANCE: 0.XX ± 0.25"	SHEET SIZE: B
DWG TYPE: PLANAR VIEW 2D	APPROVED BY: _____	CHECKED BY: _____	THIRD ANGLE PROJECTION